

Carpus Paw Measurement Form

Circle: left/right

Name _____ Breed _____ Age _____ Lbs _____



1. Just below elbow circumference _____ cm
 Just below olecranon
 include humeral epicondyles



2. Carpus Circumference _____ cm
 radiocarpal joint, including accessory carpal pad



3. Elbow to carpus _____ cm
 lateral humeral epicondyle
 lateral styloid of ulna



4. Carpus to Paw _____ cm
 lateral styloid of ulna
 apex of 5th metacarpal head

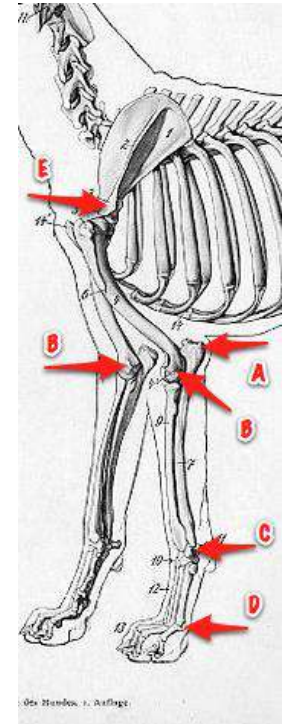

A: Olecranon
 B: Humeral Epicondyle
 C: Styloid of Ulna
 D: 5th Metacarpal Head
 E: Acromion Process

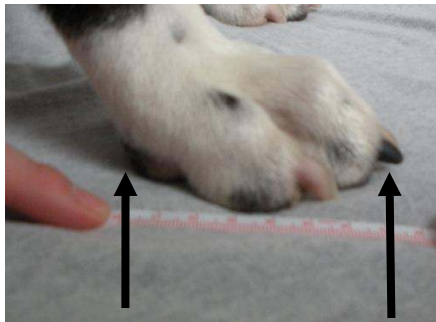

5. Length from caudal most aspect of metacarpal pad to end of toenails _____ cm
 please note if excessively long nails

6. Can the MCP-J be passively dorsi-flexed to a normal position when the carpus is held at 180 degrees? _____
 If no, at what angle of dorsi-flexion is comfortable? _____

7. Can the carpus be placed at an angle of 180 degrees? _____

8. Hyperextension cases:
 What is the level of instability? (see F,G,H diagram) _____

9. What is the angle of weight bearing hyperextension? _____
 If possible, what is the weight bearing carpus angle of the "good" leg? _____

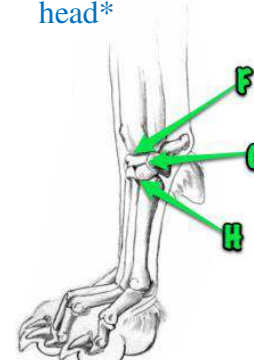

F: Antebrachial/carpal
 G: Intercarpal
 H: Intercarpal/metacarpal

9. Is there a dewclaw? _____
 10. Please email weight bearing pictures from the side and front of both front limbs, ground level to info@orthopets.com
 11. Please provide a weight bearing paw tracing on the back of this form

***** Measure in Centimeters only*****